

Institution Reports

12/03/2025 11:33 am EST

[Leer artículo en español](#)



Institution Reports are tools for managing student progress at the institutional level. These reports are only available to Training Managers.

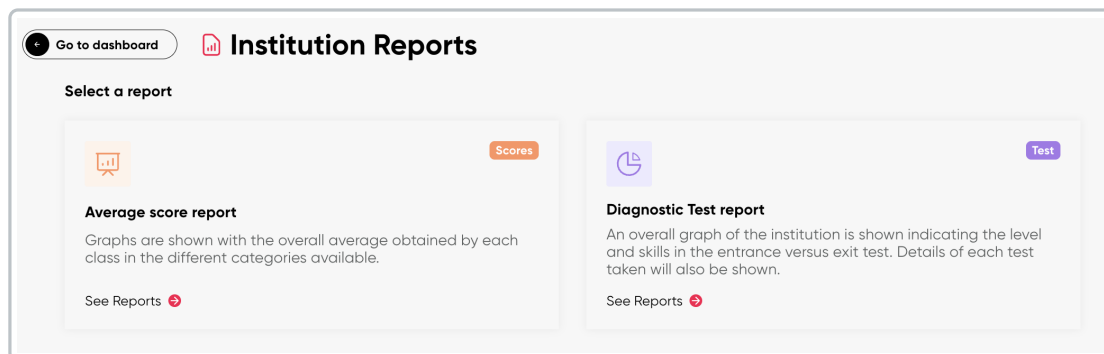

Description of each report:



Average score report: Graphs are shown with the overall average obtained by each class in the different categories available.

The <Institutional Averages Report> focuses on the overall results of the different classes in three areas:

- Study Materials
- Assignments
- Tests
- And the combined average of all three.

It includes the option to filter the information by <Grades (Preschool, Primary, Secondary, and Adult)>, as well as a search option for specific date ranges.

At the top, four cards appear that clearly summarize student performance through the averages obtained:

- Students above assignments average
- Students below assignments average
- Students above tests average
- Students below tests average



This information makes it possible to identify how many students are above or below the institutional average in assignments and assessments.

In the <Institution Classes Report> chart, comparative bars are shown with the overall averages:

- Average study materials score

- Average test score
- Combined average

In the <Institution Report> table, the performance by class is detailed:

- Class name
- Grade
- Average study materials score
- Average assignments score
- Average test score
- Combined average

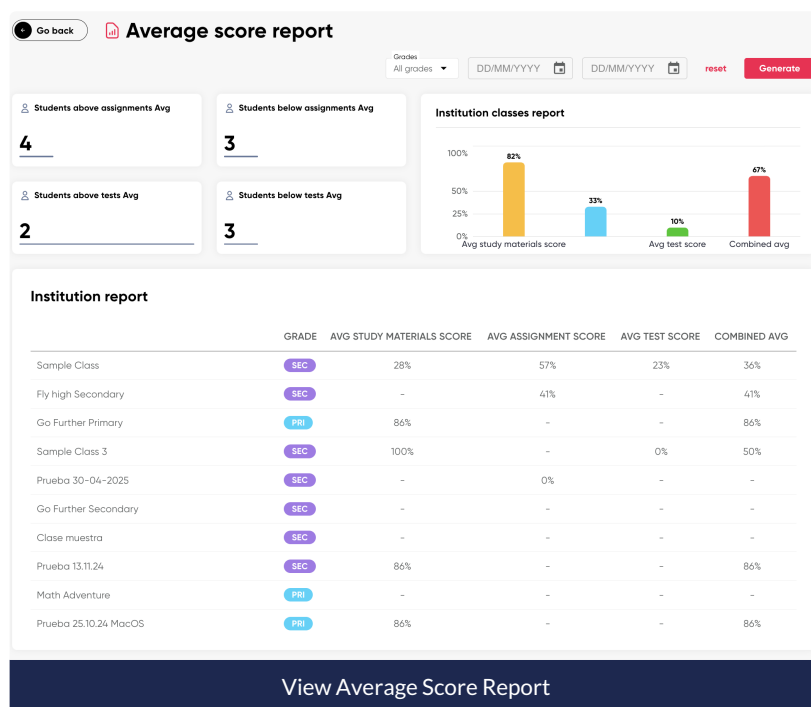

Diagnostic Test: An overall graph of the institution is shown indicating the level and skills in the entrance versus exit test. Details of each test taken will also be shown.

The <Diagnostic Test> displays a complete report of diagnostic tests, including both the Entrance Test and the Exit Test.

It includes the option to filter the information by <Grades (Preschool, Primary, Secondary, and Adult)>, as well as a search option for specific date ranges.



This report can be downloaded in PDF or CSV format.

At the top, four cards appear showing the number of students who completed the entrance and exit evaluations of the Diagnostic Test. A summary of the CEFR level obtained and the average score in both evaluations (entrance/exit) is also included.

In the <Institution Diagnostic Test Report> table, the performance by class is detailed:

- Go back
Diagnostic Tests

Grades: All grades ▼
DD/MM/YYYY
DD/MM/YYYY
reset
Generate
Download as PDF
Download CSV

Entrance Test Completion
2 / 2

Exit Test Completion
1 / 1

Lead CEFR level
Pre-A1 Entrance
A2 Exit

Average scores
24% Entrance
35% Exit

Entrance test

CEFR result

Class average scores 24%

Exit test

CEFR result

Class average scores 35%

Institution Diagnostic Test Report

NAME	TEST TYPE	GRADE	CREATION DATE	DUE DATE	STATUS	CLASS AVG SCORE
Sample Class	-	-	-	-	-	-
entry test	entry	SEC	08/01/2025 10:28	08/01/2025 13:00	1/1	23%
TEST CLASS DEPLOY 24/03/2025	-	-	-	-	-	-
prueba de asignación DT de...	entry	SEC	24/03/2025 12:26	24/03/2025 14:00	1/1	25%
prueba de asignación DT - ...	exit	SEC	24/03/2025 13:06	24/03/2025 13:20	1/1	35%

View Diagnostic Test Report